CASA BRERA
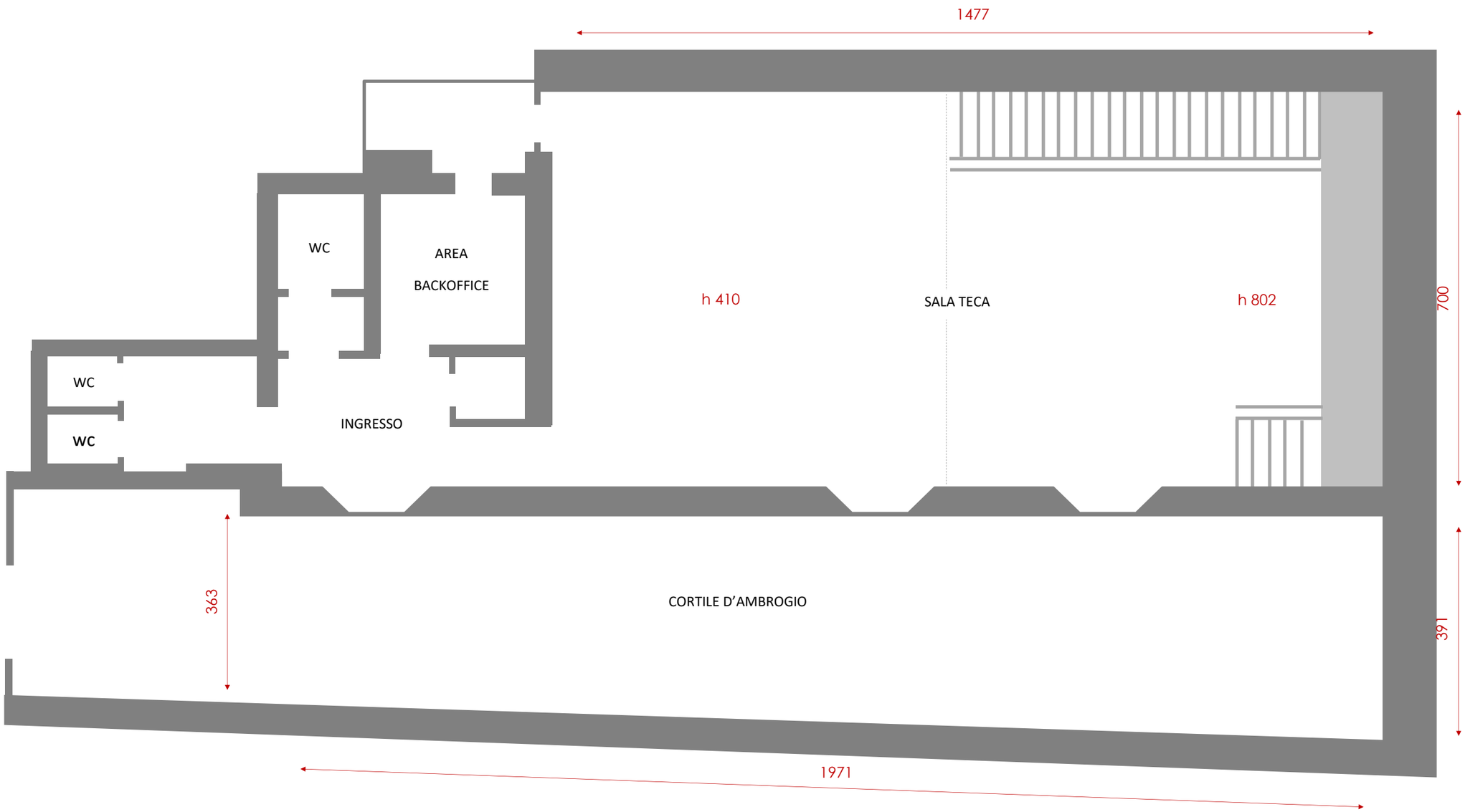
BIBLIOTECA STORICA DEL 900